



RMC Golf Tournament Winners

Winners of First Place were from left: Richard Laughlin, Dave Meldahl, Jane Meldahl and Dick Laughlin with RMC Tournament Director Kurt Sunderman.



Second Place Team winners were from left: Jesus Ortiz, Ben Ortiz, RMC Tournament Director Kurt Sunderman, Charlie Sosa and D.J. Sosa.



Winner of the Closest To The Hole Challenge was Charlie Sosa pictured with RMC Tournament Director Kurt Sunderman.



Winner of the Longest Drive Competition was Richard Laughlin pictured with RMC Tournament Director Kurt Sunderman.



Animal Health Comm. Cancels Meeting

The Texas Animal Health Commission (TAHC) has canceled its March 23 meeting, which had been scheduled in Round Rock (near Austin). The commissioners had planned to consider proposed regulations that would require registration of sites where livestock, exotic livestock, domestic fowl and exotic fowl are held, managed or handled, and to charge a fee for premises registration. More than 8,200 of the state's estimated 200,000 premises have been registered as of March 8, and voluntary premises registration continues. Premises registration is the foundation of the National Animal Identification System (NAIS), which, when fully implemented, would enable animal health officials to trace the movement of diseased or exposed livestock or poultry within 48 hours. "We are seeking from the U.S. Department of Agriculture clear direction on National Animal Identification System timelines for implementation," said Dr. Bob Hillman, Texas' state veterinarian and TAHC executive director. He explained that, after the passage of HB 1361, the TAHC commissioners proposed regulations for premises registration, and in February, held a Commission meeting to hear comments on the proposals. The commissioners continue to consider the comments they received. "The next meeting of the Commission is scheduled Thursday, May 4," said Dr. Hillman. "However, the agenda for that meeting will not be developed until late April. It is too early to know whether the proposed regulations will be considered at that meeting."

Information regarding the Commission meeting will be announced on the TAHC web site, in the Texas Register and through public announcement. All TAHC commission meetings are open to the public. The TAHC's Austin headquarters may be reached at 1-800-550-8242, and the agency's web site can be accessed at <http://www.tahc.state.tx.us>.

Sheriff's Dept. Files Profiling Report

The Colorado County Sheriff's Department presented to county commissioners on Monday a report on the breakdown by ethnic group of individuals stopped by sheriff's deputies for traffic offenses.

The report is required to comply with state law.

The report shows that 70 percent of the traffic stops were of whites, who make up 64.6 percent of the population.

It states that 15.4 percent of the traffic stops were of Hispanics, who make up 19.7 percent of the population.

Also, 13.6 percent of the traffic stops were of Blacks, who make up 14.8 percent of the population.

The report also stated that 9 percent of all whites stopped were searched; 18.4 percent of all Hispanics stopped were searched and 11.3 percent of all Blacks stopped were searched.

The report also states the sheriff's department did not receive any complaints of racial profiling in 2005.

Subscribe To The Headlight

Check Us Out Online at www.eaglelakeheadlight.com

Use Your Credit Card To Subscribe Online Today!

Compare Our CD Rates

Bank-issued, FDIC-insured to \$100,000

1 year	4.90% APY*	Minimum deposit \$5000
3 year	5.00% APY*	Minimum deposit \$5000
5 year	5.15% APY*	Minimum deposit \$5000

*Annual Percentage Yield (APY)-Interest cannot remain on deposit; periodic payout of interest is required. Early withdrawal is not permitted. Effective 3/13/06. Subject to availability and price change. The amount received from a sale of a CD at current market value may be less than the amount initially invested.

Call or stop by today.
Gary Braun & Russell Braun
526 Spring
Columbus, TX 78934
(979) 732-8266 or 1-800-752-8266
www.edwardjones.com
Member SIPC

Edward Jones

Serving Individual investors Since 1871

Deli Sandwiches

Party Trays

JANIK'S

MEAT MARKET

1001 E. Main • Eagle Lake • 234-7665

Hormel Pressed Ham	lb.	\$2.29
Sliced Bacon	lb.	\$2.79
Ground Chuck Patties (3-1's)	lb.	\$2.49
Chuck Roast	lb.	\$2.59
Lean Pork Steaks (Reg. or Thick Cut)	lb.	\$1.69
Pure Pork Pan Sausage (Reg. or Spicy)	lb.	\$1.49
Cured Ham Steaks	lb.	\$2.59
Seven Steaks (10 lbs or more \$2.59 lb.)	lb.	\$2.79
Catfish Nuggets	lb.	\$1.59
Hind Quarters (125-135 lb. Avg. C/W)	lb.	\$2.29

Fresh Boudin Hot or Mild

50 lb. Beef Specials	40 lbs. Special	Hot Links 10# or More	Beef Heads - Hog Heads - Tripas - Cheek Meat - Tripe - Pork Bones - Pigs Feet
Hind Quarter \$134.50	10# Hamburger	\$1.99	
Mixed Half Calf \$129.95	10# 7 steaks		
Front Quarter \$124.50	10# Pork Steaks		
	10# Cut Fryers	Catfish Nuggets	
	\$76.99	15 lbs. \$19.50	

Call in orders WELCOME; Credit Cards & Lonestar Accepted
Sale Prices Good Through Thurs., March 16 - March 18, 2006. Open: 7:30 a.m. to 6 p.m.
David & Jill Janik, Owners

What Do You Do before you dig?

Call 1-800-545-6005.

If you plan to dig around your yard or property, call before you break ground. Whether you're working on a large excavation or simply planting a tree, take the time to call before you dig to have the utility lines marked. One call can prevent you from damaging underground

electric, gas, water and other important service

lines that could cause serious injury to you or the environment. Be safe - call before you dig,

wait the required amount of time, respect

line markers and dig with care!

For more information on pipeline safety, go to www.CenterPointEnergy.com

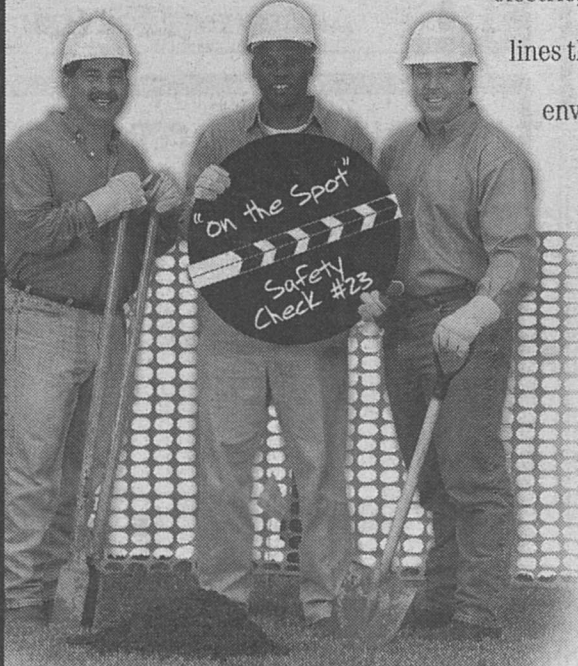

CenterPoint Energy

ALWAYS THERE with answers on the spot.®